Chandler Area Chamber of Commerce

Chandler Area Chamber of Commerce

400 East Route 66

Chandler, OK 74834

405-258-0673

chandlerchamber@gmail.com

www.chandlerareachamber.com

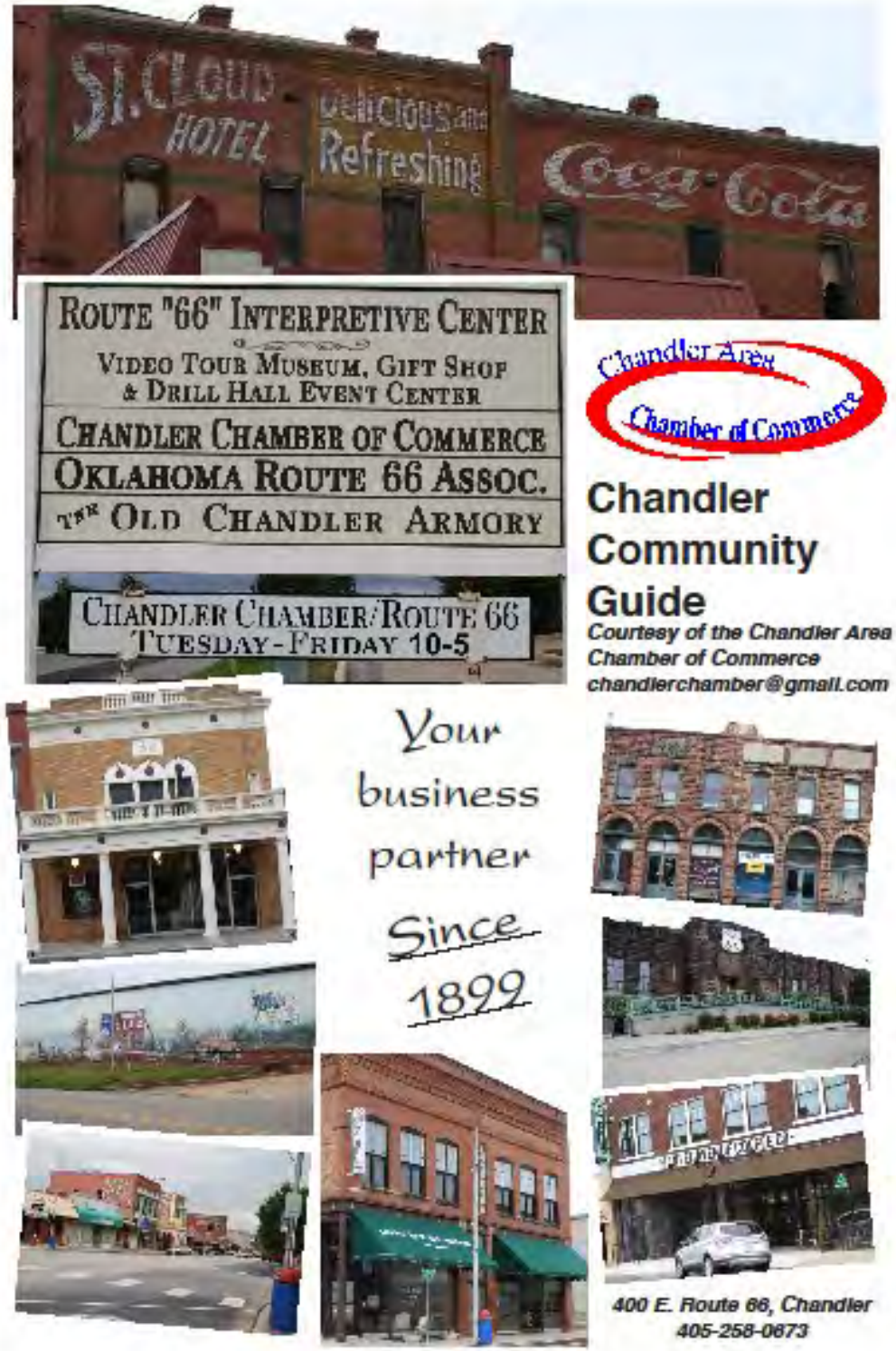

Chandler area chamber of commerce

Membership application

Date:_____

Business or Member Name:_____

_____

Contact Person _____

_____

Street Address:_____

Mailing Address_____

City:_____

State:_____Zip:_____

Phone:_____

Email:_____

Website:_____

INDIVIDUAL	$ 40
BUSINESS/PROFESSTIONAL	$ 140
BRONZE	$ 200
SILVER	$ 300
GOLD	$ 500
PLATINUM	$1,000
TITANIUM	$2,000

Joining **your local Chamber of Commerce is one of the most strategic moves a business can make. When you invest in the Chandler Area Chamber, you are investing in your business and the community.**

Joining the Chamber gives businesses instant credibility with customers and the public. They see your business is a proud member of an established business organization. According to Atlanta-based strategic consulting firm, the Schapiro Group, consumers are 80% more likely to purchase goods and services from a Chamber member.

The Chamber provides valuable, necessary resources to strengthen our Chandler regional economy. Economic vitality sustains the quality of life we enjoy in Chandler. The Chamber assists with everything from small business advice, events, to ribbon cuttings.

Of course, there's one more overriding benefit to being a Chandler Area Chamber of Commerce member…IT'S FUN!!!!

Benefits of Joining The Chandler Area Chamber of Commerce

- **State Chamber Insurance availability**
- **Regular E-mail communications**
- **Exposure on Chandler Area Chamber website and Facebook page**
- **Advertising opportunities**
- **Sponsorship and business highlight opportunities**
- **Business referrals exclusive to members**
- **Limited use of Chamber Board room for business use**
- **Ribbon cuttings for new businesses or new business locations**
- **Membership mailing list**
- **Use of Chamber logo to endorse and promote your business and Proud Member logo to display**
- **Special alerts from Chamber on current business issues**
- **Business to Business Networking**
- **Volunteer and community support activities**
- **State Chamber of Commerce and Frontier Country Marketing Association member**
- **Your business information available at the Chamber office to give out in newcomer packets and to visitors**
- **Opportunities for education and training**

The Chandler Area Chamber of Commerce (CACOC) is dedicated and organized to represent business and improve community leadership for continued development of a diverse and prospering local economy, and creating an environment that is hospitable for all business. We encourage and appreciate all business and individual participation.

The purpose of the Chandler Area Chamber of Commerce shall be to promote the civic, economic, and social welfare of the people of Chandler and vicinity. Interesting itself in county, state, and national programs, insofar as they influence the growth, development and prosperity of Chandler and the territory which it serves.

"Looking Toward Tomorrow Today"

This is produced and distributed by the

Chandler Area Chamber of Commerce

400 East Route 66

Chandler, OK 74834

405-258-0673

www.chandlerareachamber.com

Copyright © 2019 All rights reserved.

No part of this publication may be reproduced or transmitted in any means, electronic or mechanical, without written permission from the publisher. While every effort has been made to avoid errors, the Chandler Area Chamber of Commerce assumes no responsibility for errors or omissions.

Welcome!

Come discover Chandler.

Chandler is a city in and the county seat of Lincoln County, Oklahoma. It was named after Judge George Chandler, a member of Congress and Assistant Secretary of the Interior.

The site of Chandler was opened by a land run on September 28, 1891. On May 30, 1897, a tornado destroyed most of the fledgling town and killed 19 residents. The courthouse was destroyed by the tornado of 1897, and a two-story frame building was erected as a temporary courthouse on the present site. This building was removed in 1907 to make way for a stone courthouse. This third courthouse burned down on December 23, 1967 and the current courthouse was set in its place and completed in 1969.

Chandler is one of the many cities along the famous U.S. Route 66 and contains a number of attractions to devotees of "The Mother Road." These include The Route 66 Interpretive Center, The Lincoln County Museum of Pioneer History, several Route 66-themed murals, a restored old cottage-style Phillips 66 gas station, and one of the last remaining painted barns adverting Meramec Caverns, also on Route 66 in Missouri.

One of the world's most famous highways goes right through the middle of Chandler. Here are some Route 66 Trivia facts you may not know.....

- Oklahoma has the most drivable miles of any state Route 66 passes through..... approximately 400 miles.
- Oklahoma has both an Oklahoma Route 66 Museum and a National Route 66 Museum as well as our very own Route 66 Interpretive Center.
- Route 66 crosses 8 states and 3 time zones.
- The "Father of Route 66", Cyrus Avery, was from Tulsa.
- On an original dirt section of Route 66 in Lincoln County between Stroud and Davenport, there is an original obelisk marking the old Ozark Trail.
- Chandler's local lawman Bill Tilghman was killed in what is considered to be the last of the Old West gunfights.
- West of Chandler is one of the few remaining Meramec Caverns barn ads in existence on Route 66.
- Over time, US 66 crossed the railroad in Chandler on three different bridges. Before the 1929 opening of a new bridge (built in 1927), Route 66 turned south onto Cleveland, then west on 4th across an older bridge over the tracks. This bridge was replaced by the current OK 66 structure in 1956.
- Historic H&S Theatre in downtown Chandler was opened in 1926, the same year that US 66 was designated a numbered US highway. It still shows first run movies today.
- Chandler once served the traveling public with several classic motels, including the former Gibson Court and Hurst Lodge. Now only the circa 1939 Lincoln Motel remains from that pre interstate era.

Business Directory

Oklahoma Gas &Electric
P.O. Box 321 M/C 1200
Oklahoma City, OK 73101
405-553-3877
www.OGE.com

Oklahoma Natural Gas
401 N. Harvey Avenue
Oklahoma City, OK 73102
405-551-6774
www.oklahomanaturalgas.com

VENDING MACHINES

Hub's Vending Corporation
713 Manvel Avenue
Chandler, OK 74834
405-258-5120

VETERAN ORGANIZATIONS

American Legion Post #64
808 Legion Drive
P.O. Box 5
Chandler, OK 74834

VFW Post #1719
900726 S. 3420 Road
Chandler, OK 74834
405-258-3050

VETERNARIANS

Chandler Animal Clinic, LLC
206 S. Sandy Lane
Chandler, OK 74834
405-258-1536
www.chandleranimalclinic.com

Countryside Veterinary Service
920268 S. 3450 Road
Chandler, OK 74834
405-258-0875
www.countrysidevetservices.net

Lincoln County Animal Hospital
1218 S. Manvel Avenue
Chandler, OK 74834
405-258-2806

On behalf of the Chandler Area Chamber of Commerce, **WELCOME TO CHANDLER!!** Get ready to discover all our town has to offer to visitors and residents alike. If you're visiting, just moving to town, or have lived here all your life, you'll find useful information inside this guide.

Our central location and proximity to the larger cities of Tulsa and Oklahoma City makes us a great business location and a great place to live. Chandler is an affordable place to live with reasonably priced housing and living expenses. We have lots of small town charm and hometown festivities that are indicators of the friendliness of our residents.

We invite you to become a part of our vibrant community. Visit www.chandlerareachamberok.com for more information about the Chamber.

The Officers, Board of Directors, and Staff of the

Chandler Area Chamber of Commerce

History of the Chandler Area Chamber of Commerce

Chandler Newspaper Article about Chandler Chamber of Commerce September 13, 1956

"The Tuesday noon meeting of the Chandler Chamber of Commerce is a natural occurrence on the weekly agenda of most local civic-minded citizens, but the meeting which was truly of special note was that of Wednesday, August 18, 1899. A crowd met that evening at the court house to arrange for the organization of a commercial club. The meeting was called to order and J.B.A. Robertson (soon to be a state governor) was elected temporary chairman. H.B. Gilstrap was elected secretary.

Remarks were made upon the question of organization by Messar, Jenness, Harriman, Gilstrap, Hardcastle, Olds, Chandler, Kalkloach.

On motion the chair appointed a committee of three to solicit persons to become members of the commercial club. Those three were R.E. Jenness, Walter Olds, and B.P. Hardcastle.

This was a most important move for all those Chandler citizens. They believed that the prosperity of their town depended upon their success in organizing a commercial club. They wanted to make theirs the best town in Oklahoma, and wished to see Chandler "make the progress which by right of natural and acquired advantages as she is entitled to."

The constitution and by-laws were adopted at the very next meeting, and thus it is the Chandler Chamber of Commerce on August 18, 1956, attained its 57th year of being."

Fast forward…..

March 8, 2011, the Chandler Chamber of Commerce officially becomes Chandler AREA Chamber of Commerce to help not only the City of Chandler, but the surrounding communities.

In 2019, The Chandler Area Chamber of Commerce is still a viable established business organization and is invested in the Chandler community. Economic vitality sustains the quality of life we enjoy in Chandler. We hope to be here another 119 years…….

Business Directory

STORAGE & TRUCK RENTAL

Double J Storage & Truck Rental
111 N. Sandy Lane
Chandler, OK 74834
405-258-3817
www.facebook.com/Double-J-Storage-326184724222602

THEATERS

H&S Theatre
815 Manvel Avenue
P.O. Box 186
Chandler, OK 74834
405-258-0414
www.hstheatre.com

THEATERS-LIVE

Lincoln County On Stage
108 E. 8th Street
P.O. Box 448
Chandler, OK 74834
405-258-1718
www.facebook.com/lconstage

TRANSPORTATION

First Capital Trolley
311 Airport Road
P.O. Box 1512
Guthrie, OK 73044
405-282-6000
www.firstcapitaltrolley.com

TRAVEL AND LODGING

Bell Cow Ranch Cabins
341070 E. 890 Road
Chandler, OK 74834
405-258-0034
www.bellcowranchcabins.com

Lincoln Motel
740 E. 1st Street
Chandler, OK 74834
405-258-0200

TROPHIES

Synco Trophy
P.O. Box 192
Chandler, OK 74834
405-258-0282

TRUCKING SERVICES

Acord Transportation
1125 S. Industrial Road
P.O. Box 492
Chandler, OK 74834
405-258-2066
www.acordtransportation.com

UTILIITES

Central Electric Cooperative
3305 S. Boomer Road
P.O. Box 1809
Stillwater, OK 74074
405-372-2884
www.crec.coop

Business Directory

United Country Real Estate
515 N. Highway 18
P.O. Box 574
Chandler, OK 74834
405-258-0408
www.ucmikeb.com

RESTAURANTS

Big Willy's Hot Dogs
910783 S. 3420 Road
Chandler, OK 74834
405-258-8633
www.facebook.com/bigwillyshotdog

Boom-a-Rang Diner
912 Manvel Avenue
Chandler, OK 74834
405-258-6793
www.boomarangdiner.com

Dan's Bar-B-Que Pit
706 Broadway Street
P.O. Box 561
Davenport, OK 74026
918-377-2288
www.facebook.com/dansbbqpit

Giorgio's Pizzeria
916 Manvel Avenue
Chandler, OK 74834
405-258-9998
www.facebook.com/giorgioschandlerok

Ken's Pizza
1600 E. 1st Street
Chandler, OK 74834
405-258-0980
www.facebook.com/kens-pizza_chandler-280474982473680

Sonic Restaurants
816 E. 1st Street
Chandler, OK 74834
405-258-0539
www.sonicdrivein.com

SCHOOLS-TECHNOLOGY

Gordon Cooper Technology Center
1 John C. Bruton Blvd.
Shawnee, OK 74804
405-273-7493
www.gctech.edu

SEPTIC SERVICES

Taylor Septic
348683 E. 920 Road
P.O. Box 332
Davenport, OK 74026
405-258-3595

SOLID WASTE MANAGEMENT

Republic Services
303 Newman Avenue
Stillwater, OK 74075
918-828-6033
www.republicservices.com

Facts At Your Fingertips

For All Emergencies Call 911

Chandler Police Non-Emergency.....405-258-1460

Chandler Fire Non-Emergency.....405-258-1202

Chandler Ambulance Non-Emergency.....405-258-3207

Chandler City Hall.....405-258-3200

Central Rural Electric Coop.....800-375-2884

Child/ Elderly Abuse Hotline.....800-522-3511

Domestic Violence Unit.....405-258-3222

Lincoln County Sheriff.....405-258-1191

Lincoln County Emergency Management.....405-258-1285

Oklahoma Gas & Electric.....888-988-9747

Oklahoma Natural Gas.....800-664-5463

Poison Control.....800-222-1222

Stroud Regional Medical Center 918-968-3571

Did you know..... Chandler was purposely located at the geographic center of the county and near a water supply called Indian Spring.

Numbers To Know

Alcoholics Anonymous.....405-240-5768

Allegiance Communications.....800-937-1397

American Legion Post #64.....405-258-0285

American Red Cross.....405-561-1733

Animal Control.....405-258-1460

Chandler Area Chamber 405-258-0673

Chandler Code Enforcement.....405-258-3213

Chandler Nursing Home.....405-258-1131

Clothing Closet.....405-258-1841

Department of Human Services.....405-258-6800

God and Peoples Food Pantry.....405–258-6166

Lincoln County Assessor.....405-258-1209

Lincoln County Clerk.....405-258-1264

Lincoln County Commissioners.....405-258-0080

Lincoln County Court Clerk.....405-258-1264

Lincoln County District Attorney.....405-258-1674

Lincoln County Election Board.....405-258-1349

Lincoln County Fair Grounds.....405-258-3502

Lincoln County Health Department.....405-258-2640

Lincoln County Treasurer.....405-258-1491

Lincoln County Rural Water.....405-240-2174

Narcotics Anonymous.....800-522-9054

Business Directory

PHYSICIANS-OPTOMETRISTS

Dr. K Dean Evans Jr OD
113 N. Highway 18
P.O. Box 68
Chandler, OK 74834
405-258-1234
www.kdevansjr.com

PLUMBERS

JW Plumbing
9068 Melody Lane
Chandler, OK 74834
405-328-0559
www.plumbingjw.com

Linn's Plumbing
1355 S. Sandy Lane
Chandler, OK 74834
405-258-5171
www.linnsplumbing.com

PRINTERS

Advance Graphics & Printing
1113 Manvel Avenue
Chandler, OK 74834
405-258-0796
www.agandp.com

PROMOTIONAL PRODUCTS

Acord Signs
347147 E. 940 Road
Chandler, OK 74834
405-258-3506

MACCO Promotions, Inc.
202 N. Old Stroud Road
P.O. Box 687
Stroud, OK 74079
800-722-4779
www.maccopromotions.com

PROPANE GAS

Lincoln Liquefied Gas
1802 W. 15th Street
Chandler, OK 74834
405-258-0053
www.facebook.com/lincoln-liquefied-gas-co-629926973743313/

REAL ESTATE

All Seasons Realty
P.O. Box 136
Davenport, OK 74026
918-377-2234
www.allseasonsrealtyok.com

Premier Realty, LLC
601 Manvel Avenue
Chandler, OK 74834
405-258-1324
www.listingsok.com

Remax Realty Plus
906 E. 1st Street
Chandler, OK 74834
405-258-0857
www.realty-plus.com

Business Directory

OIL/GAS FIELD SERVICES

Equal Energy
509 N. Industrial Road
Chandler, OK 74834
918-619-6973
www.equalenergy.ca

PAWN SHOPS

Route 66 Pawn
1424 S. Post Road
P.O. Box 291
Chandler, OK 74834
405-258-1526
www.facebook.com/66-pro-shop-1770872209835328

PHARMACIES

Hite Drug
913 Manvel Avenue
Chandler, OK 74834
405-258-1218
www.hitedrug.net

Walmart
3100 E. 1st Street
Chandler, OK 74834
405-258-0541
www.walmart.com

PHYSICAL THERAPISTS

Physical Therapy Associates
112 N. Blaine Suite A
Chandler, OK 74834
405-258-8644
www.ptachandler.com

PHYSICIANS-DENTISTS

Chandler Family Dentistry
1516 S. Iowa
P.O. Box 249
Chandler, OK 74834
405-258-2684
www.chandlerfamilydental.com

Dickson Family Dental
820 Allison
P.O. Box 489
Chandler, OK 74834
405-258-1042
www.healthgrades.com/dentist/dr-jerry-dickson-xjbl9

PHYSICIANS –FAMILY PRACTICE

Community Health Centers of Oklahoma
105 E. Santa Fe
Carney, OK 74832
405-865-2020
ww.communityhealthok.org

Crouch Family Medicine
806 Manvel Avenue
Chandler, OK 74834
405-258-9955
www.crouchfamilymedicine.com

SSM Health Medical Group
114 N. Highway 18
P.O. Box 36
Chandler, OK 74834
405-258-2500
www.saintsok.com

OSU Extension Office.....405-258-0560

Salvation Army.....405-275-2243

Senior Citizens Center.....405-258-2400

Social Security Office.....800-522-3511

Tag Agency.....405-258-0222

U.S. Post Office.....405-258-0187

Veterans Affair Administration.....405-523-4000

Veteran Homeless Hotline.....800-273-8255

VFW Post #1719.....405-258-3050

Workforce.....405-258-2870

Did you know..... Will and John Mitchell started a small brick factory called The Chandler Brickyard in Chandler in 1891, making the bricks by hand. In 1904 the company name was changed to The Chandler Pressed Brick Company. It closed in 1908.

Chandler Oklahoma Community Profile

POPULATION:

2010 Census: 3,100

2017 Population Estimate: 3,124

Median Age: 37.6

Total Housing Units: 1,371

Median Household Income: $41,733

CLIMATE:

Average High Temperature: 72°F

Average Low Temperature: 50 °F

Average High Temperature in January: 51°F

Average Low Temperature in January: 28°F

Average High Temperature in July: 92°F

Average Low Temperature in July: 71°F

Average Annual Rainfall: 35.56 inches

Average Annual Snowfall: 4 inches

Average Wind Speed: 17 mph

Average Relative Humidity: 67%

Average Wettest Month: May

Average Driest Month: January

Did you know…… Chandler had six gins and a cotton-seed oil mill operating in 1910.

Business Directory

MONUMENTS

Chandler Memorial Works
3rd & Cleveland
P.O. Box 424
Chandler, OK 74834
405-258-0305
www.chandlermemorial.com

MUNICIPALITY

City of Chandler
414 Manvel Avenue
Chandler, OK 74834
405-258-3200
www.chandlerok.com

MUSEUMS

Lincoln County Historical Society
719 Manvel Avenue
Chandler, OK 74834
405-258-2425
www.okpioneermuseum.org

Route 66 Interpretive Center
400 E. Route 66
Chandler, OK 74834
405-258-1300
www.route66interpretivecenter.org

NATIVE AMERICAN ORGANIZATIONS

Sac & Fox Nation
920883 S. Highway 99
Stroud, OK 74079
918-968-3526
www.sacandfoxnation-nsn.gov

NEWSPAPERS

Lincoln County Publishing
718 Manvel Avenue
P.O. Box 248
Chandler, OK 74834
405-258-1818

The New Era
209 Broadway
P.O. Box 700
Davenport, OK 74026

NON-PROFIT ORGANIZATIONS

Oklahoma Route 66 Association
400 E. Route 66
P.O. Box 446
Chandler, OK 74834
405-258-0008
www.oklahomaroute66.com

The Chosen House
P.O. Box 25
Chandler, OK 74834
405-641-3437
www.facebook.com/the-chosen-house-inc-197872148813

NUTRITIONAL PRODUCTS

Hometown Nutrition
515 E. 1st Street
Chandler, OK 74834

Business Directory

Thompson's Insurance
121 W. 10th Street
Chandler, OK 74834
405-258-5002
www.americanfarmersandranchers.net

INTERNET PROVIDER

COTC Connections
223 Broadway
P.O. Box 789
Davenport, OK 74026
918-377-2241
www.cotc.net

Vyve Broadband
27 SE 8th Street
Pryor, OK 74361
Www.vyvebroadband.com

INVESTMENTS

Edward Jones
524 Manvel Avenue
Chandler, OK 74834
405-258-1509
www.edwardjones.com/george-hicks

JEWELRY STORE

Murcer's Jewelry
923 Manvel Avenue
Chandler, OK 74834
405-258-0693
www.murcersjewelry.com

L P GAS TANKS & SUPPLIES

Cactus Tanks
1125 S. Industrial Road
P.O. Box 545
Chandler, OK 74834
405-258-1022
www.cactustanks.com

LADIES APPAREL & ACCESSORIES

Country Causals
919 Manvel Avenue
Chandler, OK 74834
405-258-0012
www.facebook.com/country-casualsmerle-norman-122769131111404

Gypsy Corner
110 W. 11th Street
Chandler, OK 74834
405-588-5100
www.facebook.com/gypsycornerllc

LUMBER STORES

Blakley Lumber Company
107 W. 13th Street
P.O. Drawer 99
Chandler, OK 74834
405-258-1108

MILITARY

Oklahoma Army National Guard
800 Thunderbird Road
Chandler, OK 74834
405-258-6905
www.nationalguard.com

EDUCATION: Chandler Public Schools offer a faculty to student ratio of 1 to 13.5. The average enrollment for the last five years (2013-2018) is 1,196 students.

Educational Services are provided at the following sites:

East Side Elementary: Pre-k-2nd 405-258-1872

Park Road Elementary: 3rd – 6th 405-258-1828

Junior High: 7th- 8th 405-258-0183

High School: 9th- 12th 405-258-1269

Chandler Headstart Program 405-258-4115

Chandler Public Schools are fully accredited by the State Department of Education. Special Education Services are provided for students Pre-school through High School. Chandler High School provides additional educational opportunities through advanced placement classes, concurrent enrollment from nearby colleges and universities, and specialized vocational training at Gordon Cooper Technology Center in Shawnee (405) 273-7493 .

In athletics, as of the 2018-2019 school year, Chandler is classified as 3A in Baseball, Basketball, Cheer, Cross Country, Fast-pitch, Golf, Track & Field, and Wrestling. They are classified as 2A in Football, and 5A in Slow-pitch.

Questions about the Chandler Public School system can be directed to the Superintendent's office at :

901 S. CHS Street Chandler, OK 74834

405-258-1450 or fax 405-258-2657

CHURCHES: Apostolic Lighthouse; Bethel AME; Central Baptist; Central Church of Christ; Chandler Bible Missionary; Chandler Congregation Jehovah's Witnesses; Chandler Southern Baptist; Charity Ministries; Church of Christ; Church of the Firstborn; Evangelical Friends; First Assembly of God; First Baptist; First Christian; First Church of the Nazarene; First Presbyterian; First United Methodist; Forest Baptist ; God's House of Prayer; Liberty Baptist; Mt. Calvary Baptist; One Prayer; Our Lady of Sorrows Catholic; Pioneer Baptist; Seventh Day Adventist; St. Paul Community; Straight Street Ministries; Successful Word ; United Pentecostal; Word of Life Family

ORGANIZATIONS: American Legion; American Legion Auxiliary; Chandler Area Chamber of Commerce; Chandler Business Women; Chandler Parent Teacher Organization, Chandler Round-up Club; Home and Community Education; Forum Club; Grandma's Trunk Antique Club; Junior Mother's Club; Lincoln County Historical Society; Lincoln County Democrats; Lincoln County Democratic Women's Club; Lincoln County on Stage; Lincoln County Republicans; Lions Club; Masonic Lodge; Middle Chamber lodge: Ministerial Alliance; Oklahoma Route 66 Association; Order of the Eastern Star; P.E.O.; Rotary Club; Pastors Round Table; Veterans of Foreign War

YOUTH AND SCHOOL ORGANIZATIONS: Academic Team; Archery; Band; Boy Scouts; Brownies; Business Professionals of America (BPA); Chandler Youth Organization; Choir; Cub Scouts; Drama; Family Careers Community Leaders of America (FCCLA); 4H; Future Farmers of America (FFA); Girl Scouts; Outdoor Skills; Positive Peers; Postponing Sexual Involvement (PSI); Speech

RECREATION

BELL COW LAKE: Engulfing 2,250 acres of land with 1,070 acres filled with water,

Did you know..... In November 1949, the Oklahoma legislature declared Chandler to be, "The Pecan Capital of the World," in Resolution No. 5.

Business Directory

Crews Air Conditioning
P.O. Box 469
Chandler, OK 74834
405-258-0679

Foster Electric Heat & Air
605 Chigger Road
Chandler, OK 74834
405-258-3985

Mike's Heating & Air Conditioning
712 Manvel Avenue
Chandler, OK 74834
405-258-0579

HOSPITALS

Stroud Regional Medical Center
2308 Highway 66 West
P.O. Box 530
Stroud, OK 74079
918-968-3571
www.stroudhospital.com

HUNTING INFORMATION

Buckventures
1805 E. 8th Street
Chandler, OK 74834
405-240-5351
www.bvotv.com

INSURANCE

Farm Bureau Insurance
802 Manvel Avenue
Chandler, OK 74834
405-258-1555
www.okfbinsurance.com/find-an-agent/jeff-caruthers/

Kalka Insurance Agency LLC.
831 E. Main Street
P.O. Box 1366
Cushing, OK 74023
918-225-0789
www.kalkaagency.com

National American Insurance Company
1006 Manvel Avenue
P.O. Box 9
Chandler, OK 74834
405-258-0804
www.naico.com

Ray Smith Insurance Agency
702 Manvel Avenue
Chandler, OK 74834
405-258-2136
https://agents.farmers.com/ok/chandler/raymond-smith

State Farm Insurance
1826 E. 1st Street
Chandler, OK 74834
405-258-6747
www.callaustincory.com

Business Directory

FARM SUPPLIES

Atwoods
1700 E. 1st Street
Chandler, OK 74834
405-258-2287
Website: www.atwoods.com

Lincoln County Farm Center
308 W.15th Street
Chandler, OK 74834
405-258-0770
www.lincolncountyfarmcenter.com

FLORISTS

Petal Pushers Florist & Gifts
100 E. 7th Street
Chandler, OK 74834
405-258-5656
www.petalpushersok.com

FUNERAL HOMES

Parks Brothers Funeral Service
617 Manvel Avenue
Chandler, OK 74834
405-258-1177
www.parksbrothers.net

FURNITURE DEALERS

Brown Furniture
920 Manvel Avenue
Chandler, OK 74834
405-258-1717
www.brown-furniture.com

GIFT SHOPS

Craftieokie, LLC
1121 S. Manvel Avenue
Chandler, OK 74834
405-240-6767
www.craftieokie.com

GROCERS

Williams Food, Inc.
1812 E. 1st Street
Chandler, OK 74834
405-258-0168
www.wmsfoods.com

HARDWARE

Chandler Hardware
822 S. Manvel Avenue
Chandler, OK 74834
405-258-0260
www.chandlerhardware.doitbest.com

HEALTH DEPARTMENT

Lincoln County Health Dept.
101 Meadow Lane
Chandler, OK 74834
405-258-2640
www.ok.gov/health/county_health_departments/lincoln_county_health_department/

HEATING & AIR CONDITIONING SERVICES

Caldwell's Heating & Air
607 E. 1st Street
Chandler, OK 74834
405-258-2278

this lake offers fishing, hiking trails, a swimming beach, picnicking, RV and primitive camping, equestrian camping, and hunting. The campgrounds are public, with day and night camping, and will accommodate the largest trailers. Camp sites have picnic tables, grills, and a pavilion. Boating and skiing are permitted, and horse riding trails are available. Modern restrooms with showers have been provided. For more information call (405) 258-3200.

CHANDLER LAKE: Chandler Lake was constructed in 1954 and has 129 surface acres and four miles of shoreline. Adjacent to the golf course, this small lake and its surrounding wooded-areas are popular for fishing, hiking, picnicking, and primitive camping. A fishing dock, and boat ramp are available.

CITY LIBRARY: The Chandler Public Library was established in 1987 and moved to its current location in a restored historic building at Eleventh and Manvel in 1992. The Library has over 12,000 books, videos, DVD's, audiobooks, as well as public computers with internet access and wireless internet access. They also have photocopy and fax services available. The library participates in an inter-library loan program through the Oklahoma Department of Libraries where books can be requested from other libraries. Story-Time and Summer Reading Programs are available for area youth. A large community room is available in back of the Library for civic events and meetings. For more information, call (405) 258-3204.

CITY PARKS: Our city parks provide facilities for swimming, tennis, softball, baseball, volleyball, and horseshoe pitching .

TILGHMAN PARK is the main "playground" in Chandler for both young and old and was originally a part of the historic National Guard Encampment Site. Its facilities include a pavilion, picnic tables, playground equipment, and restrooms. With 40 RV Hook-ups (electric and water) and two sewer dump stations nearby, Tilghman Park has become a popular site for RV Campers. RV groups of five or more can reserve sites in advance and have available to them a pavilion for games and activities as well as a meeting room with kitchen and restroom facilities. For more information, call (405) 258-3200.

CENTENNIAL GARDEN: Dedicated during Oklahoma's Centennial in 2007, Chandler's Centennial Garden is an outdoor oasis for family gatherings or special events. The garden boasts a gazebo and pergola with winding walkways. The landscaping changes with the seasons offering many different color palettes during the year. The garden has become a popular photo spot. The centennial garden can be reserved for special occasions at a nominal fee. For more information, call (405) 258-3200.

RAINBOW PARK is located on historic Route 66, next to the Chandler municipal swimming pool. A playground and picnic tables are available.

GOLF COURSE: Adjacent to Chandler Lake, Chandler Municipal Golf Course is recognized as one of the most challenging and fun 9-hole courses in the state. The course measures 6,364 yards and includes two par 3's and two par

Business Directory

J & L Construction
900432 S. 3370 Road
Chandler, OK 74834
405-258-2807

Kalka Construction
890368 S. 3420 Road
Chandler, OK 74834
405-258-0034

Wayland Construction
101 S. Industrial Road
Chandler, OK 74834
405-258-0756

CONVENIENCE STORES

OnCue #47
510 E. 1st Street
Chandler, Ok 74834
405-258-2545
www.oncueexpress.com

DAIRIES

Hiland Dairy
1100 Thunderbird Road
Chandler, OK 74834
405-258-3100
www.hilanddairy.com

DEPARTMENT STORES

Sharpe's Department Store
909 Manvel Avenue
Chandler, OK 74834
405-258-1646
www.sharpeclothing.com

WalMart
3100 E. 1st Street
Chandler, OK 74834
405-258-0541
www.walmart.com

ELECTRIC CONTRACTORS

A & B Electric
1111 W. 15th Street
Chandler, OK 74834
405-258-1965

EVENT FACILITIES

Bell Cow Ranch Cabins
341070 E. 890 Road
Chandler, OK 74834
405-258-0034
www.bellcowranchcabins.com

Route 66 Interpretive Center
400 E. Route 66
Chandler, OK 74834
405-258-1300
www.route66interpretivecenter.org

Tatanka Ranch
820343 S. 3480 Road
Stroud, OK 74079
918-368-2251
www.thetatankaranch.com

Business Directory

Payne County Bank
202 S. Main Street
P.O. Box 579
Perkins, OK 74059
405-547-2436
www.paynecountybank.com

BUSINESS PRODUCTS

B & C Business Products
515 E. Main Street
Cushing, OK 74023
918-225-7766

CASINOS

Ioway Casino
338445 E. Highway 66
Chandler, OK 74834
405-258-0051
www.iowaycasino.com

CATERING

Hello! Catering
718 E. 99th Street
P.O. Box 901
Perkins, OK 74059
405-547-5581
www.hellocatering.com

CHURCHES

Chandler Friends Church
215 N. Blaine
Chandler, OK 74834
405-258-0722
www.chandlerfriendschurch.com

First Baptist Church
912 W. 1st Street
P.O. Box 577
Chandler, OK 74834
405-258-0175
www.firstbaptistchandler.org

Victory Life Church
1012 E. 8th Street
Chandler, OK 74834
405-258-0505
www.victorylifechurch.com/locations/chandler/

CLEANERS

Legacy Cleaners & Laundry
611 Manvel Avenue
Chandler, OK 74834
405-258-0063
www.legacyokc.com

COFFEE SHOPS

Manvel Avenue Coffee Company
905 Manvel Avenue
Chandler, OK 74834
405-258-0905
www.manvelavecoffee.com

CONSTRUCTION

Home Solution Remodel & Construction
421 S. Blaine
Chandler, OK 74834
405-258-6241
www.facebook.com/constructionandremodel/

5's. Perfect your short game on the Practice Putting Green and loosen up your swing at the Driving Range. Visit the clubhouse for snacks, refreshments, and golf accessories. Cart and club rentals are also available. Closed Mondays. For more information, call (405)-258-3068.

SWIMMING POOL: Chandler Municipal Swimming Pool is open from Memorial Day through Labor Day. Swimming lessons are available and the pool may be reserved for private parties. For more information, call (405) 258-3209.

ATTRACTIONS

LINCOLN COUNTY MUSEUM OF PIONEER HISTORY: Located at 717-719 Manvel Avenue, this museum covers a total of 8,000 square feet, and is enshrined in a beautiful historical building renovated in 1987. The museum is devoted to displays depicting early pioneer life in Lincoln County and artifacts from the life of Deputy Marshall Bill Tilghman, as well as films and historical pieces from the Benny Kent Collection. A microfilm library and a vast inventory of family files is available for

Did you know..... Chandler was home to James Brooks Ayers Robertson, Oklahoma's fourth governor and Roy J. Turner, Oklahoma's thirteenth governor.

research enthusiasts. Fall and Winter hours are: Thursday-Saturday 10:00 a.m. to 4:00 p.m. Spring and Summer hours are Wednesday-Saturday 10:00 a.m. to 4:00 p.m. No Admission fee, but donations are accepted. For more information, call (405) 258-2425.

LINCOLN COUNTY ON-STAGE COMMUNITY THEATRE: Founded in 1986, the theatre has provided big city entertainment in the comfort of our small but progressive community. The facility is located at 108 East 8th St. on the second story of the Ford Building. Each production is a reality because of volunteer time and labor pledged to every project. On-Stage produces three to four plays and musicals per year. For more information, call (405) 258-1718.

ROUTE 66 INTERPRETIVE CENTER: Housed in a former National Guard Armory constructed of locally quarried sandstone, the 1936-37 WPA-built structure was home to the Oklahoma National Guard until 1971. Visitors of all ages will delight in a unique and interactive trip on the "Mother Road"-a pilgrimage experienced through an array of audio-visuals portraying the sights, sounds, and history of America's legendary highway. The Ben T. Walkingstick Veterans Hall is a community event center, featuring 8,200 square feet of space with sound system, stage,

Did you know..... At 1907 statehood, Chandler's population stood at 2,234.

Business Directory

Lenora & Upton Law Firm
116 W. 8th Street
P.O. Box 337
Chandler, OK 74834
405-258-1334
www.lenoraandupton.com

Mark Pordos, Attorney at Law
814 Manvel Avenue
Chandler, OK 74834
405-258-5301

AUCTION SERVICES

Ball Auction Service
1501 N. Highway 18
Chandler, OK 74834
405-258-1511
www.ballauctionservice.com

AUTO DEALERS/AUTO REPAIR

Hudiburg Ford
105 N. Price
Chandler, OK 74834
405-258-1082
www.hudiburgford.com

Patriot CDJR
104 Industrial Road
P.O. Box 98
Chandler, OK 74834
405-258-1616
www.patriotcdjr.com

Randy Bowen Chevrolet Inc.
601 N. Highway 18
P.O. Box 389
Chandler, OK 74834
405-258-0055
www.randybowenchevrolet.com

AUTO DETAILING

66 Auto Detail
222 Mickey Clarkson Avenue
Chandler, OK 74834
405-240-4259
www.66autodetail.weebly.com

AUTO PARTS

Napa Auto Parts
106 W. 3rd Street
Chandler, OK 74834
405-258-2042
www.napaonline.com/ok/chler

BANKS

BancFirst
1001 Manvel Avenue
P.O. Box 278
Chandler, OK 74834
405-258-1795
www.bancfirst.com

Central Federal Credit Union
900 Broadway
P.O. Box 310
Davenport, OK 74026
918-377-2341
www.cofcu.net

Business Directory

ABSTRACTERS

American Eagle Title Group
901 Manvel Avenue
Chandler, OK 74834
405-258-1125
www.ameagletitle.com

FirsTitle and Abstract Services
812 Manvel Avenue
Chandler, OK 74834
405-258-1244
www.firstitle.com

ACCOUNTING SERVICES

Bill Ford, C.P.A.
119 Marshall Drive
Chandler, OK 74834
405-258-2405

Clarkson Tax Services
223 E. Mickey Clarkson Avenue
P.O. Box 282
Chandler, OK 74834
405-258-4155

Melvin E. Imel, C.P.A.
1407 Manvel Avenue
Chandler, OK 74834
405-258-2272

Philip Tislow, C.P.A.
915 Manvel Avenue
P.O. Box 187
Chandler, OK 74834
405-258-2837

ADVERTISING PRODUCTS

Arnold Outdoor Inc.
P.O. Box 1105
Edmond, OK 73083
405-620-5708
www.arnoldoutdoor.com

Carousel Advertising, LLC.
512 Lou Allard Drive
Drumright, OK 74030
918-798-6176
www.carouseladv.com

Red Directory
P.O. Box 5553
Edmond, OK 73083
405-826-7760

ALCOHOL & DRUG ADDICTIONS-INFORMATION & TREATMENT

Gateway to Prevention & Recovery
1010 E. 45th Street
P.O. Box 3848
Shawnee, OK 74802
405-273-1170

ATTORNEYS

Joseph A. Dobry
111 W. 9th Street
P.O. Box 496
Chandler, OK 74834
405-258-2475
www.joedobryattorney.com

refreshment bar, and catering kitchen. The hall is suitable for events of all types and is available for rental. For more information, call (405) 258-3966.

MAJOR ANNUAL EVENTS

ALUMNI CELEBRATION: Held each year the day after Chandler High School graduation. Past Chandler alumni gather to celebrate one of the oldest and most active Alumni Associations in the State of Oklahoma.

BELL COW BOIL CRAWFISH FESTIVAL: Hosted by the Chandler Area Chamber of Commerce each April, this annual event features an All-You-Can-Eat Crawfish Boil with all the fixins'. It features a live band and activities for the entire family.

CHANDLER CHRISTMAS PARADE: Sponsored by the Chandler Area Chamber of Commerce, the Christmas parade is typically held on the first Saturday in December. The parade is made up of marching bands, floats, Santa Claus, a beautiful Snow Queen, and much more. There is also a Chamber Bucks $1,000 giveaway and pictures with Santa that draws people to Chandler's retail area.

CHANDLER ICE CREAM FESTIVAL: A joint celebration by the City of Chandler, Chandler Area Chamber of Commerce, and Hiland Dairy, this event is held the second Saturday in June in Tilghman Park and is free to the public. This event includes the selection of an Ice Cream Queen, endless scoops of free Hiland ice cream, a home made Ice Cream contest with cash prizes; free inflatable carnival rides, live music and local food vendors. Bring your lawn chairs and blankets and enjoy the

afternoon listening to the acts on the festivals entertainment stage, or bring the kids and treat them to an afternoon of face painting, clowns, and balloon animals at this family- friendly festival.

CHANDLER ROUND-UP CLUB RODEO: This well-known and well-attended event is held annually the last Fri & Sat in July. Contestants compete in 7 rodeo events and spectators number 1,200 per night.

DOWNTOWN EASTER EGG HUNT : The Easter Egg hunt is hosted by the Chandler Downtown Merchants on the Lincoln County Courthouse lawn each year the Saturday before Easter.

DOWNTOWN TRICK OR TREAT: Downtown Trick or Treat is hosted by the Chan-

Did you know…… The Chandler brick factory was located on a large hill on 15th Street west and on the south side of Highway 18 (where Gerald Best auto body shop is now). The red dirt was pulled from the hill behind the factory.

All around the town. . . . .

Chandler National Register of Historic Places Properties

Boston Store	917 Manvel Avenue
Chandler Armory	Mickey Clarkson Avenue & 1st Street
Chandler Baseball Camp	2000 Park Road
Chandler Bookstore	713 Manvel Avenue
Chandler High School	515 Steele Avenue
Clapp-Cunningham Building	1021 Manvel Avenue
Conklin House	206 W. 8th Street
Crane Motor Company Building	722 Manvel Avenue
First Presbyterian Church	8th Street & Blaine
Flynt Building	720 Manvel Avenue
Johnson House	503 Manvel Avenue
Mascho Building & Public Privy	717 Manvel Avenue
National Guard Statistical Building	Park Road West of 6th Street
Oleson-Crane Building	721 Manvel Avenue
Phillips 66 Station #1423	701 Manvel Avenue
St. Cloud Hotel	1216 Manvel Avenue
St. Stephen's Episcopal Church	812 Blaine
Wolcott Building	725 Manvel Avenue
Midlothian School	2 miles west, 4 miles south of US 66 & SH 18
Seaba's Filling Station	8 miles west of Chandler on US 66
Spring Dell School	5 miles south, 1/2 miles west of US 66 & SH 18
Tilghman, Marshal William M. Homestead	Lake Road northeast of Chandler
Warwick School	3/4 mile east, 1/4 mile north OF US 177 & 66

dler Downtown Merchants every year on October 31.

LINCOLN COUNTY FAIR: This 3-day event is held annually the latter part of August, or the first of September. County residents gather to enjoy the livestock shows, carnival and exhibits.

LINCOLN COUNTY 4-H & FFA JR. MARKET LIVESTOCK SHOW: A spring livestock show where each top animal is auctioned to the highest bidder is held each March.

VETERANS DAY: Events including a breakfast, parade, assembly at Chandler High School, luncheon and program and reception held each year to honor area Veterans and their spouses.

EVENT/MEETING VENUES

American Legion Building	405-258-0285
Bell Cow Ranch Cabins Lodge	405-258-0034
Chandler Public Library	405-258-3204
Chandler Senior Citizens Community Room	405-258-2400
City of Chandler Community Building	405-258-3200
Route 66 Interpretive Center	405-258-1300
VFW Post 1719 Community Room	405-258-3050

Did you know..... At the turn of the twenty-first century Chandler's City Limits encompassed 3,200 acres.
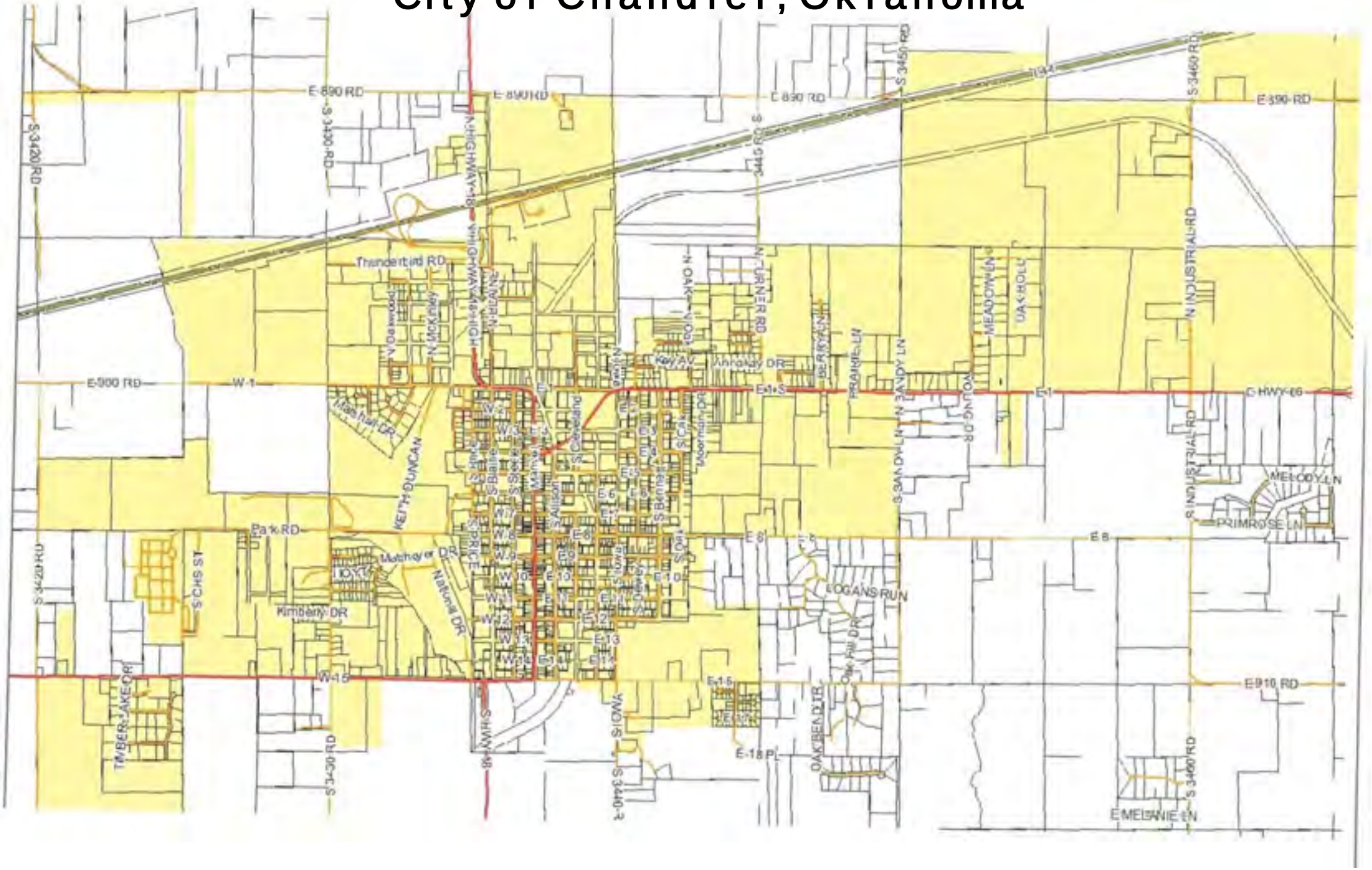
City of Chandler, Oklahoma